FOI 600794
Route de Gaillac Toulza
09700 St QUIRC
N43.28513° E1.51210°

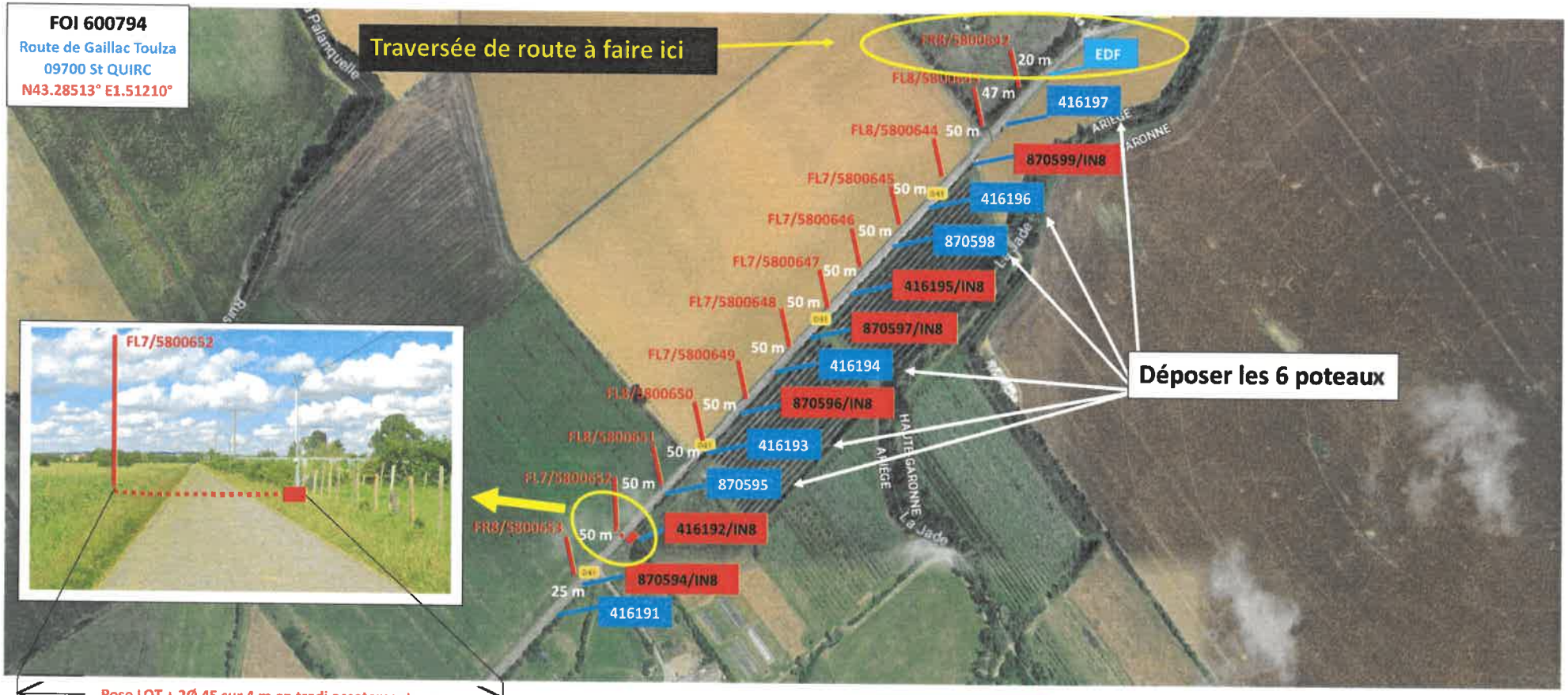

CUIVRE

FOI 600794
Route de Gaillac Toulza
09700 St QUIRC
N43.28513° E1.51210°

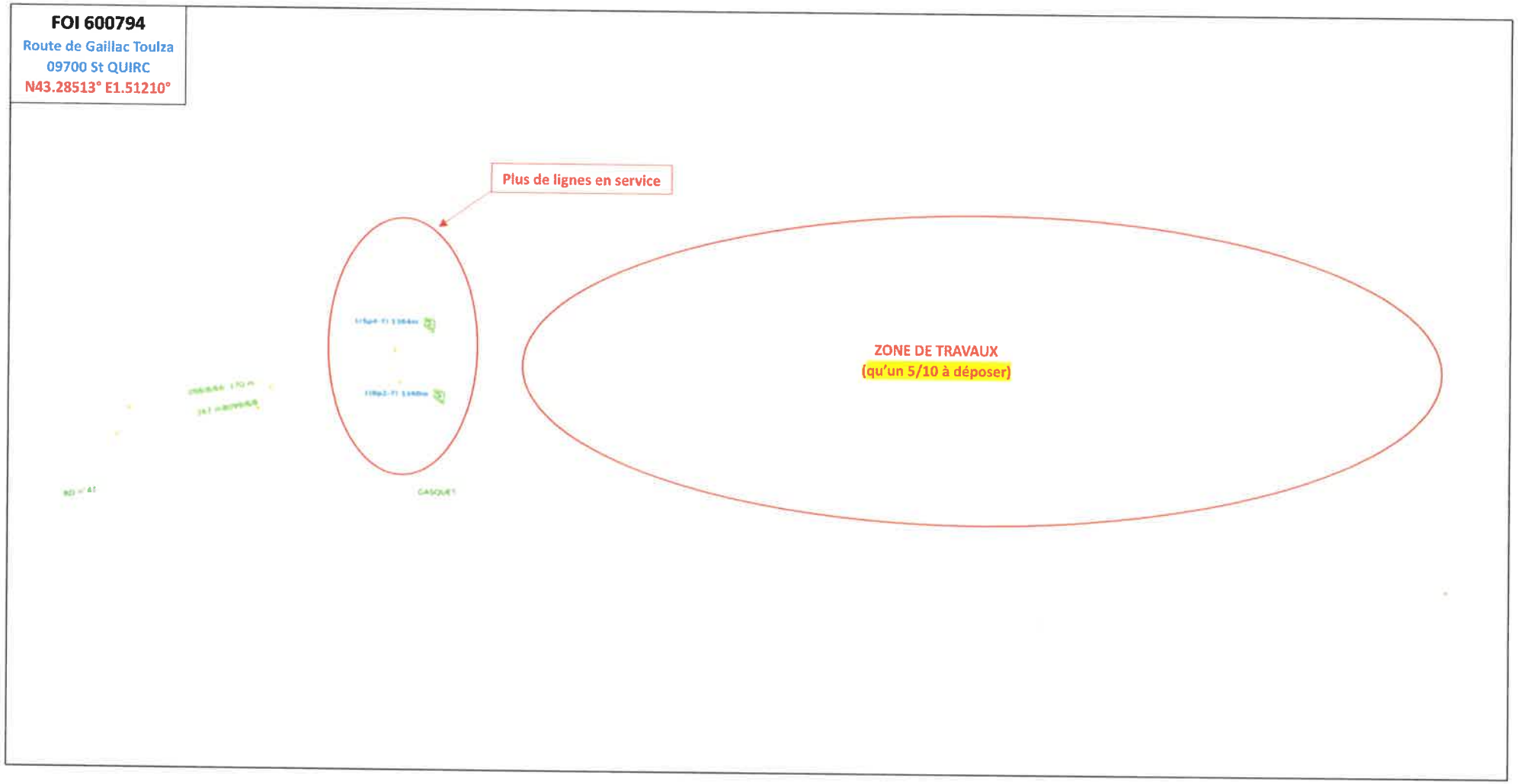

ROCA

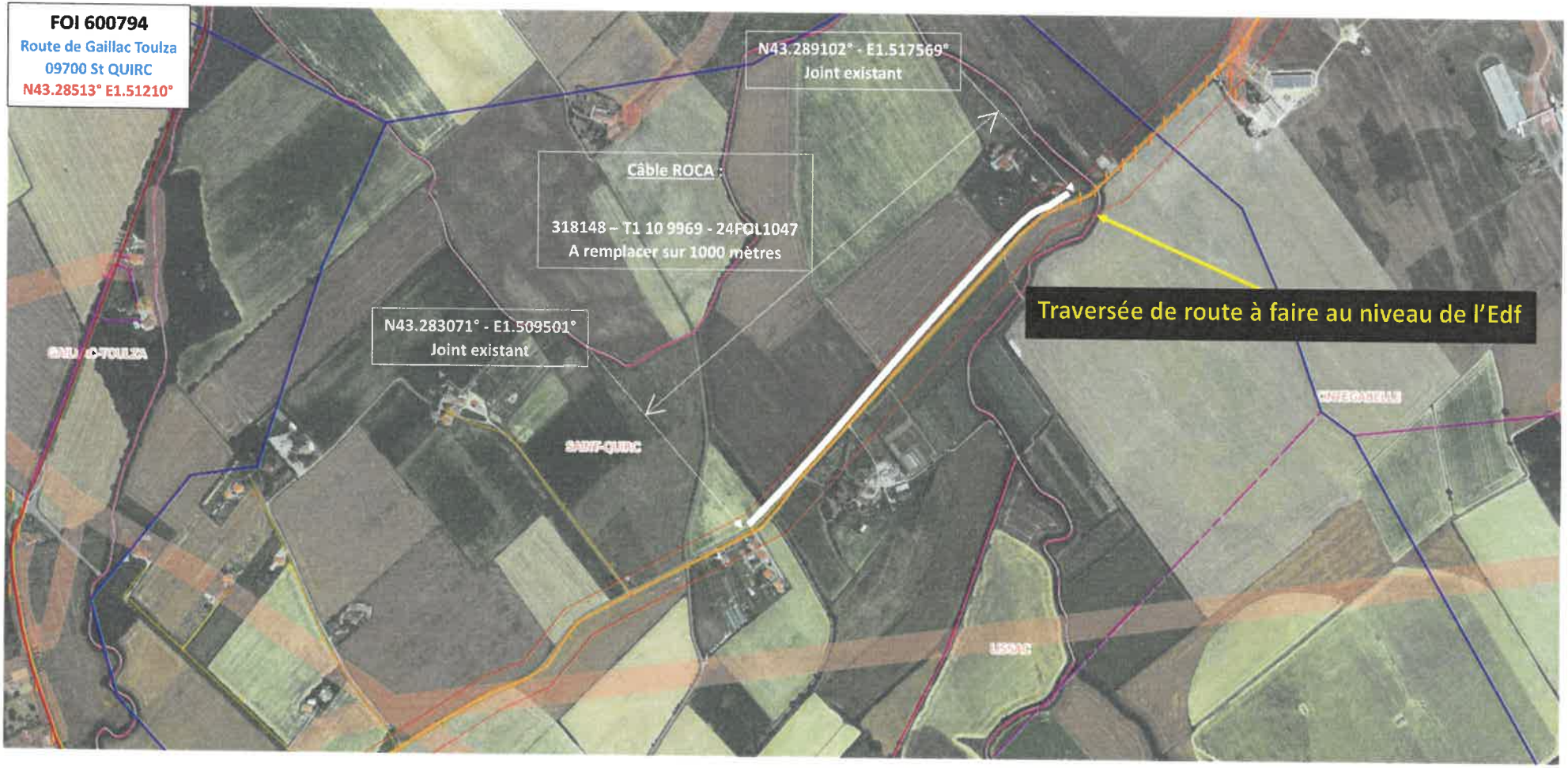
FOI 600794
Route de Gaillac Toulza
09700 St QUIRC
N43.28513° E1.51210°
N43.289102° - E1.517569°
Joint existant
Câble ROCA :
318148 – T1 10 9969 - 24FOL1047
A remplacer sur 1000 mètres
N43.283071° - E1.509501°
Joint existant
Traversée de route à faire au niveau de l'Edf
SAINT-QUIRC